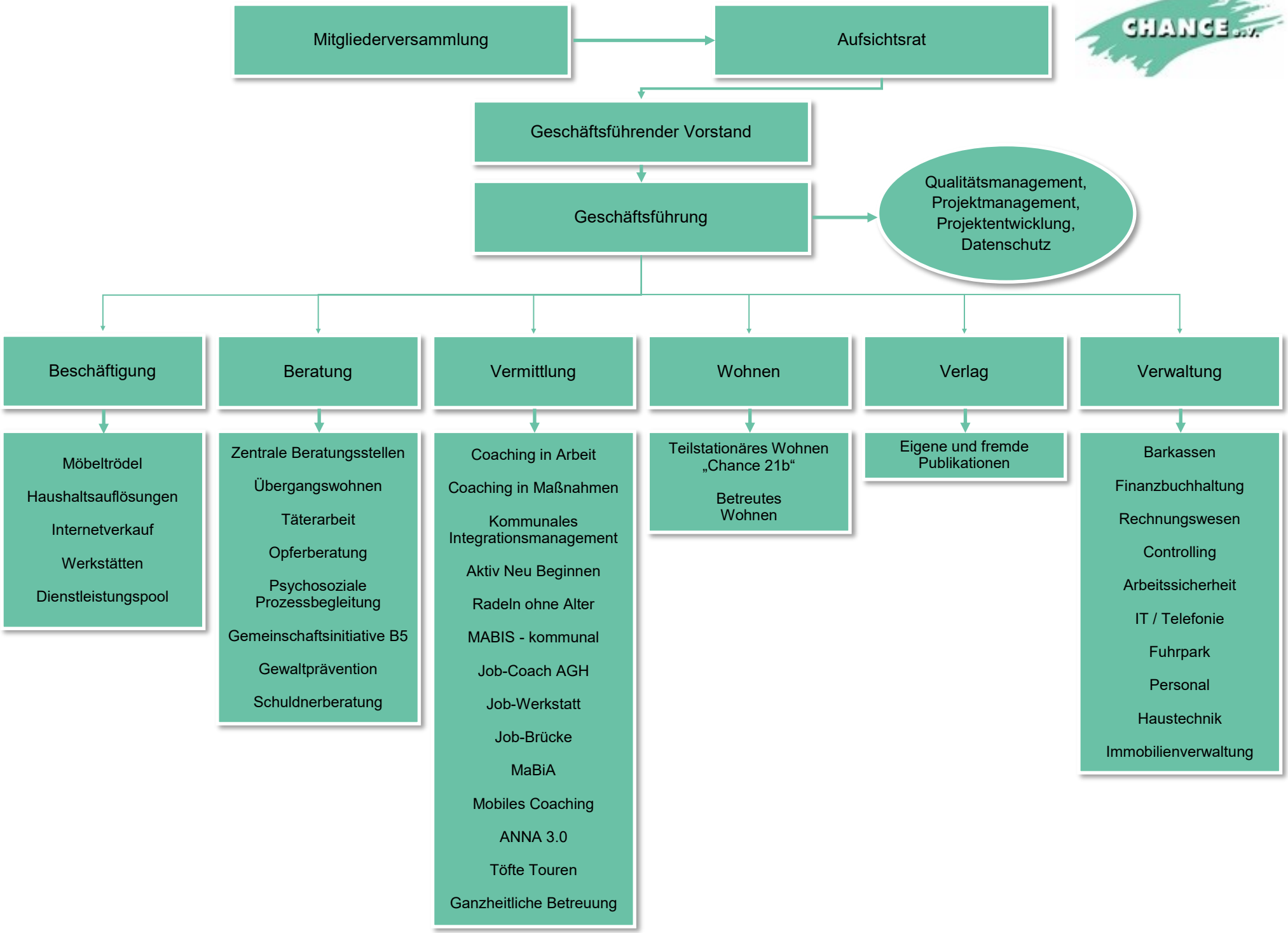

Bearbeitung	Freigabe	Version	Datum	Seite
Flötotto	Kerkgeers-Moormann	2.7	26.02.2024	1